

# Metsimaholo

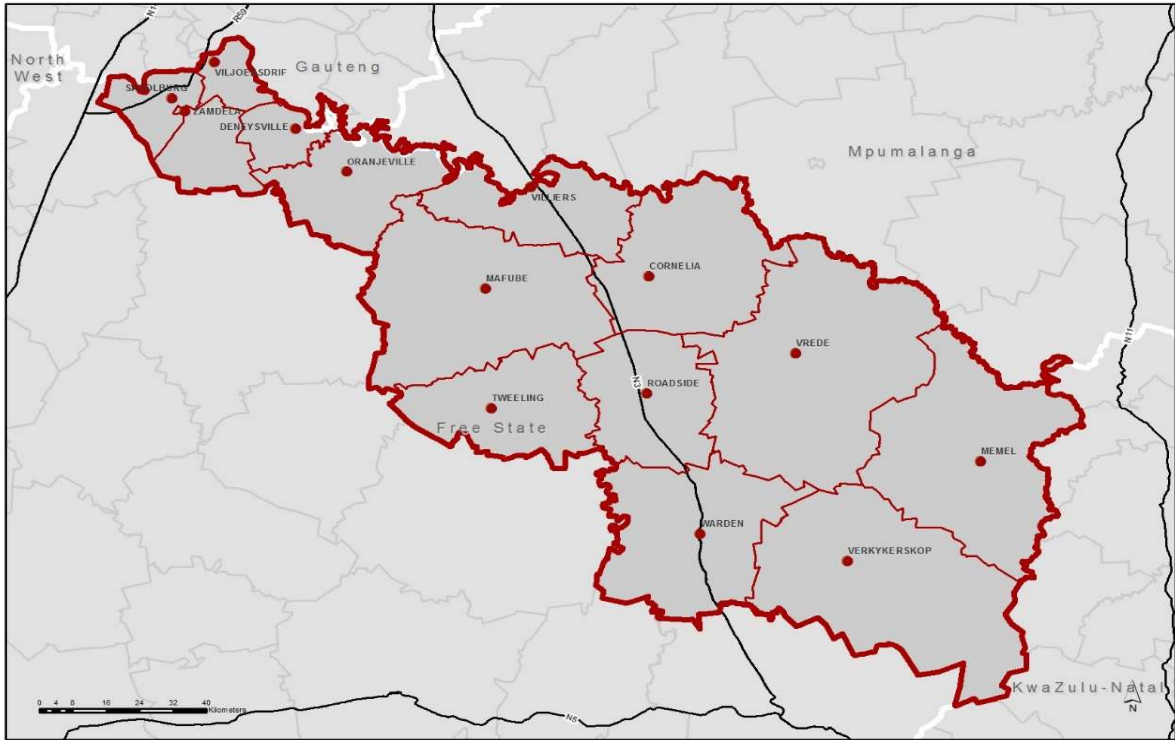

## 1 Area Information



### Estimated number of Households & Population:

<b>Number of households:</b>	74,815
<b>Population:</b>	256,085



### Estimated motorised vehicle & accident information

<b>Registered vehicles:</b>	48,317
<b>Unlicensed vehicles:</b>	852
<b>Un-roadworthy vehicles:</b>	2,615
<b>Road Accidents:</b>	3,450
<b>Fatal transport Accidents:</b>	69

## 2 Summary



74,815 estimated households and a total estimated population of 256,085



0-4 years is the dominant age within this area



The dominant employment sector for this area is the not economically active sector



The dominant gender for this area is female



The dominant education level for this area is some secondary education



The dominant language for this area is Sesotho



The dominant race for this area is Black



Number of registered vehicles for this area is estimated at 48,317



Number of unlicensed vehicles for this area is estimated at 852



Number of un-roadworthy vehicles for this area is estimated at 2615



Number of road traffic accidents within this this area per annum is estimated at 3,450



Number of fatal transport crashes within this this area per annum is estimated at 69